

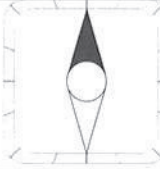

Title	Planning Applications		Page	3 of 4
Application number	15/0769		Scale @ A4	1:750
Address	39 HAMESMOOR ROAD, MYTCHETT, CAMBERLEY, GU16 6JB		Date	26-10-2015
Proposal	Conversion of three bedroom dwelling into two one-bedroom flats (part retrospective).			
<p>© Crown Copyright. All rights reserved. Surrey Heath Borough Council 100018679 2015</p>				

15/0769 – HAMESMOOR ROAD

Application property from the front (with adjoining property number 37 nextdoor)



Side passageway giving access to rear door/ ground floor flat

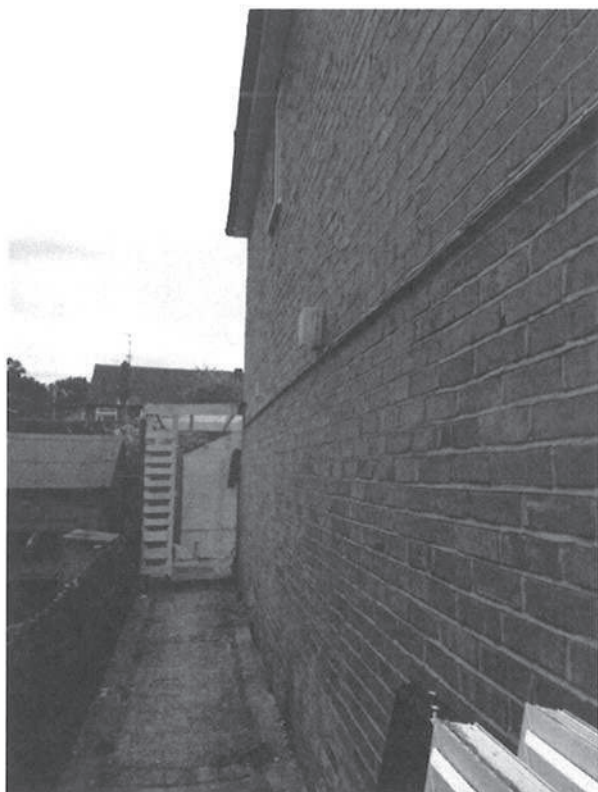

15/0769 – HAMESMOOR ROAD

Rear elevation and rear garden of property, with outbuilding (white) on right



Rear door/access to ground floor flat on side (with 37 Hamesmoor Road to left)



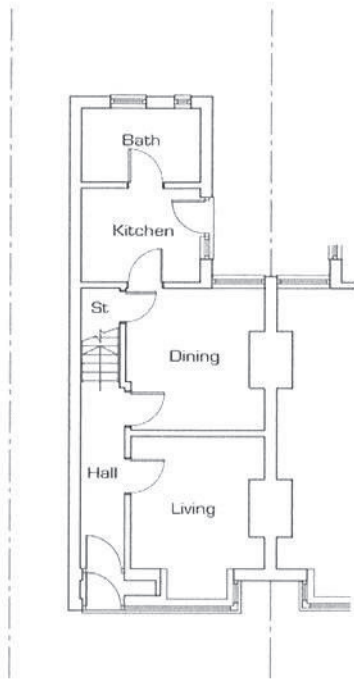

Original Ground Floor Plan



Original First Floor Plan

Previous floorplans as a house

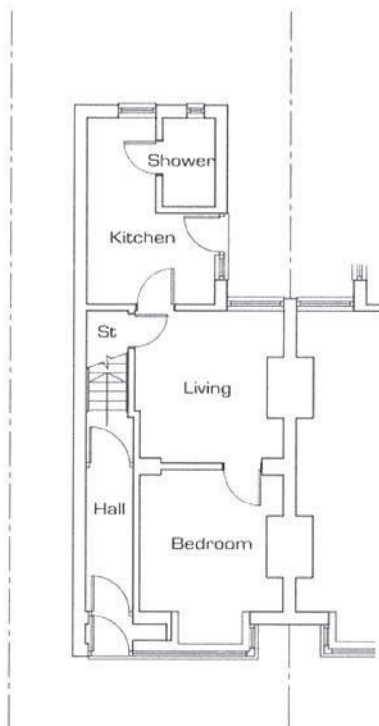

Existing Ground Floor Plan
Flat 1



Existing First Floor Plan
Flat 2

Current floor plans for two flats